

Total health starts with a **smile**

Cultivate your whole-body wellness with oral care.

The **Kaiser Permanente Smile Kids** KPIF Embedded Dental EPO DC Standard plan is designed to integrate with city-mandated standard health plans in the District of Columbia, for children under the age of 19. It covers a comprehensive range of preventive, diagnostic, and restorative services - with no waiting periods - and a robust selection of providers. Preventive care comes at little to no out-of-pocket cost. The EPO plan offers your children the freedom to see any licensed dentist within our network.

| Benefit summary | |
|---|-----------------|
| Network access | In-network only |
| Annual dental deductible (Per member / 3x per family) | None |
| Annual maximum benefit (Per member) | Not applicable |
| Deductible waived | All services |
| Waiting periods | None |

| Plan structure | |
|--|---------------|
| Service | Member copay* |
| Diagnostic and preventive Covers oral exams, x-rays, fluoride/sealants and more | \$0 - \$45 |
| Basic restorative Covers fillings, root canals, tooth extractions and more | \$0 - \$282 |
| Major restorative Covers crowns, bridges, dentures, major extractions and more | \$0 - \$2,819 |
| Medically necessary orthodontia Covers necessary tooth removals, pediatric braces and more | \$0 - 965 |

* Copay dollar amounts vary by specific services.

| OrthoPlus rider** | |
|--|---------------|
| Network access | Not available |
| OrthoPlus options | Not available |
| OrthoPlus rider type | Not available |
| Orthodontic lifetime max (not applicable to copay plans) | Not available |

** OrthoPlus may be purchased to add certain cosmetic orthodontic benefits to your dental plan.



Kaiser Permanente Smile Kids KPIF Embedded Dental EPO DC Standard plan

- Provides dental care for your children at a low out-of-pocket cost.
- Easily juggle your budget by choosing an in-network-only kid's dental plan with a fixed copay.
- Simplify your children's dental care costs with copays that apply to your health plan's out-of-pocket maximum for children 18 and under.
- Save on time by paying for your child's services during their visit instead of filing any claims.

Find a dentist

Kaiser Permanente Smile gives you access to dental care in your area. Go to kp.org and click on "Doctors and Locations" to find dentists who are highly qualified and ready to meet your personalized care needs.

Need to file a claim?

Submit a claim for a complaint, injury, or financial liability by calling the phone number located on your dental member ID card for assistance.

Meet our Member Services team

Connect with us! If you have any questions or concerns, our LIBERTY Member Services team is available Monday through Friday, 8:00 a.m. to 8:00 p.m. (EST).

Toll-free phone: **888-798-9868**

TTY: 1-877-855-8039

Mailing address:

LIBERTY Dental Plan

P.O. Box 26110

Santa Ana, CA 92799

Learn more about **Kaiser Permanente Smile** dental plan options by visiting kp.org/dental/mas.

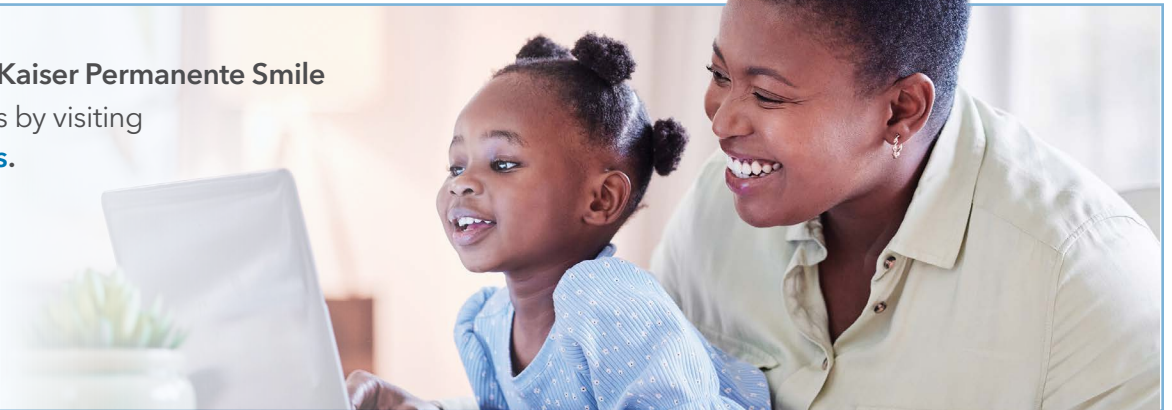

This is only a summary of the dental plan benefits. Limitations and exclusions apply. The Dental Plan Rider, complete Dental Benefit Schedule and Health Plan Evidence of Coverage must be consulted to determine the exact terms, limitations and exclusions of coverage. Groups must meet the terms and conditions.